How a Bill Becomes a Law in Ohio

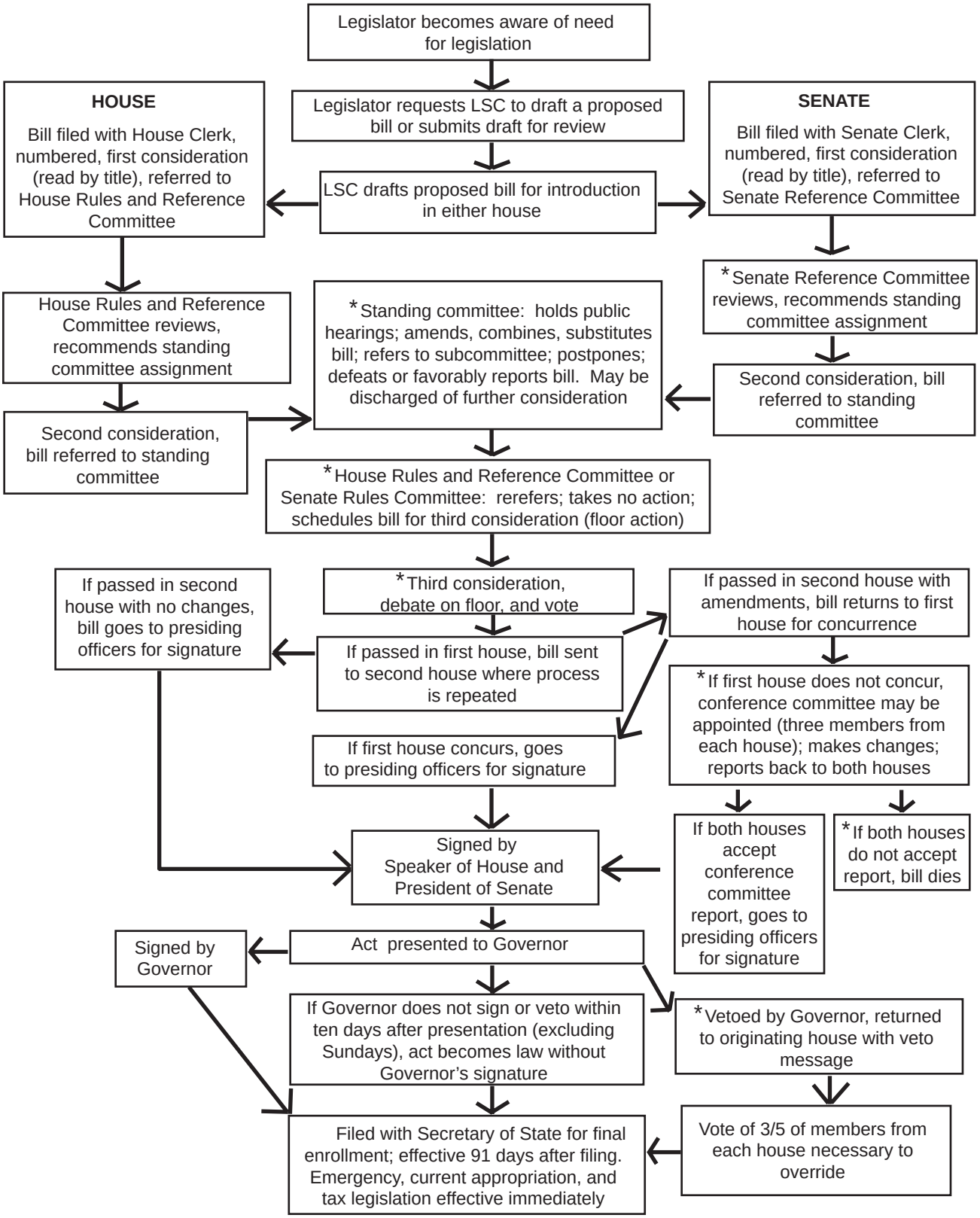

***Indicates where bill may die**